

FILED
GREENVILLE CO. S. C.
JUL 12 10 45 AM '71
OLLIE FARNSWORTH
R. M. C.

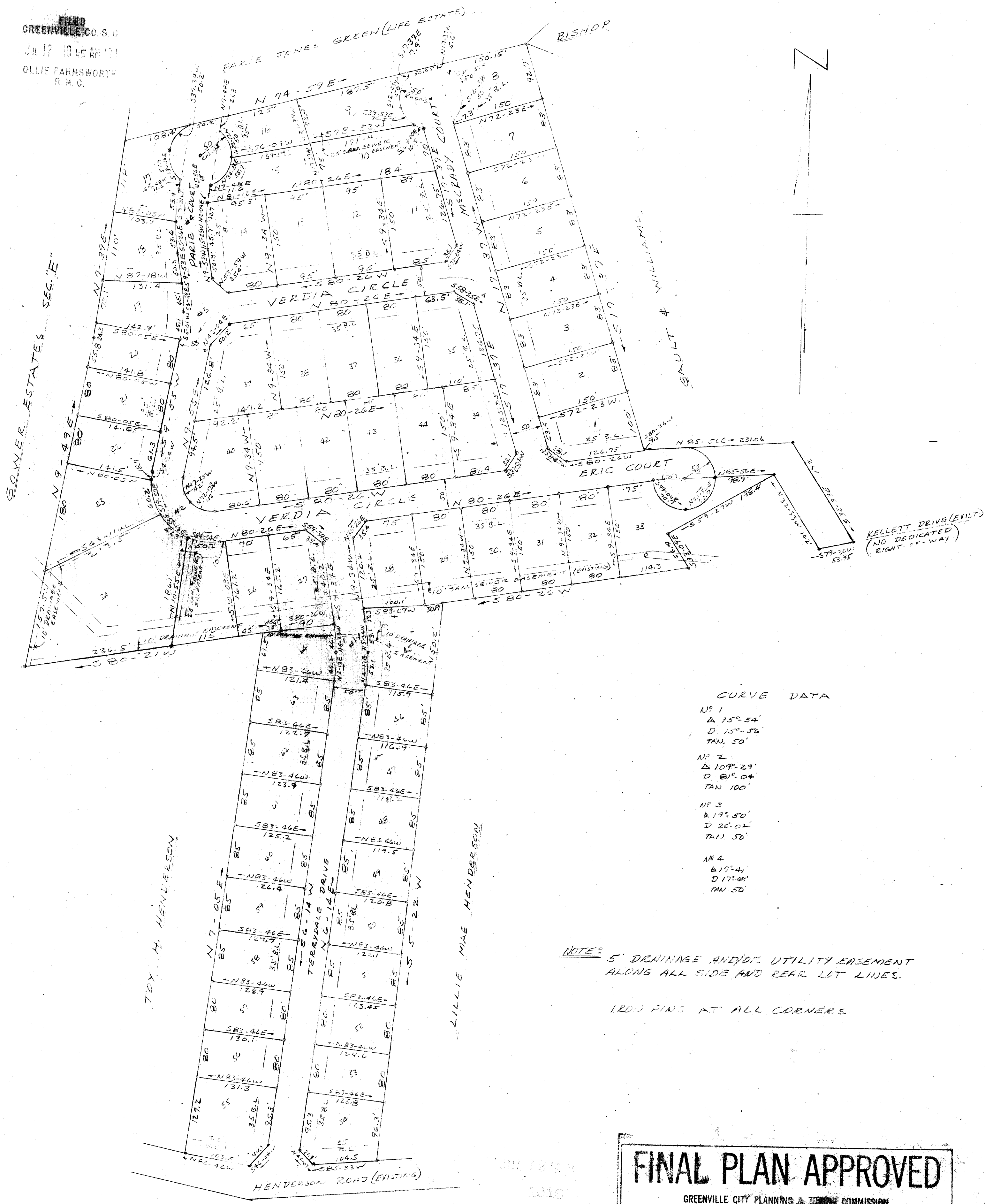

CURVE DATA

- NR 1
Δ 15° 54'
D 15° 56'
TAN 50'
- NR 2
Δ 109° 29'
D 81° 04'
TAN 100'
- NR 3
Δ 17° 50'
D 20° 02'
TAN 50'
- NR 4
Δ 17° 41'
D 17° 48'
TAN 50'

NOTE: 5' DRAINAGE AND/OR UTILITY EASEMENT ALONG ALL SIDE AND REAR LOT LINES.

IRON PINS AT ALL CORNERS.

FINAL PLAN APPROVED
GREENVILLE CITY PLANNING & ZONING COMMISSION
DATE July 6, 1971 BY *[Signature]*
SECRETARY COMMISSION

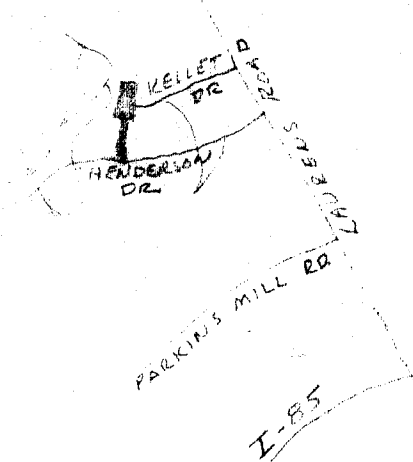

LOCATION MAP

CERTIFICATE OF SURVEY

I CERTIFY THAT THIS IS AN ACCURATE MAP OF AN ACTUAL SURVEY COMPLETED BY ME ON JUNE 9, 1971.

CAMPBELL & CLARKSON
SURVEYORS, INC.
H. C. Clarkson
SCLRS 2587

CERTIFICATE OF OWNER

I HEREBY CERTIFY THAT I AM THE OWNER OF PROPERTY SHOWN ON THIS PLAT AND DO APPROVE OF THE SUBDIVISION THEREOF AS SHOWN.

Lindsey Builders Inc.
James H. Lindsey Pres.

CERTIFICATE OF MONUMENTATION

I HEREBY CERTIFY THAT MONUMENTATION OF THIS SUBDIVISION IN COMPLIANCE WITH THE CITY OF GREENVILLE, SOUTH CAROLINA SUBDIVISION REGULATIONS WAS COMPLETED BY ME ON JUNE 18, 1971

CAMPBELL & CLARKSON
SURVEYORS, INC.
H. C. Clarkson
SCLRS N° 2587

CERTIFICATE OF DEDICATION

THE UNDERSIGNED BEING THE OWNER OF THE PROPERTY SHOWN HEREON DOES APPROVE THIS PLAN OF SUBDIVISION AND HEREBY DEDICATES TO PUBLIC USE THE ROADS, STREETS, EASEMENTS OR OTHER PUBLIC AREAS SHOWN HEREON.

Lindsey Builders Inc.
James H. Lindsey Pres.

W. H. Farwell
July 12, 1971
Notary Public in and for the State of South Carolina

FINAL PLAT
TERRYDALE

OWNER LINDSEY BUILDERS, INC.	SURVEYOR CAMPBELL & CLARKSON SURVEYORS, INC.
---------------------------------	--

No. OF ACCESS 233 MILES OF NEW RD. 0.7

No. OF LOTS 64 JUNE 9, 1971

SCALE
1" = 100'
0 100 200

4N-17